

plan showing the proposed dwelling house
 in survey no 100/2 of thiruverkadu village
 sriperumbathur taluk chengai anna district.
 scale 1"=8'0"

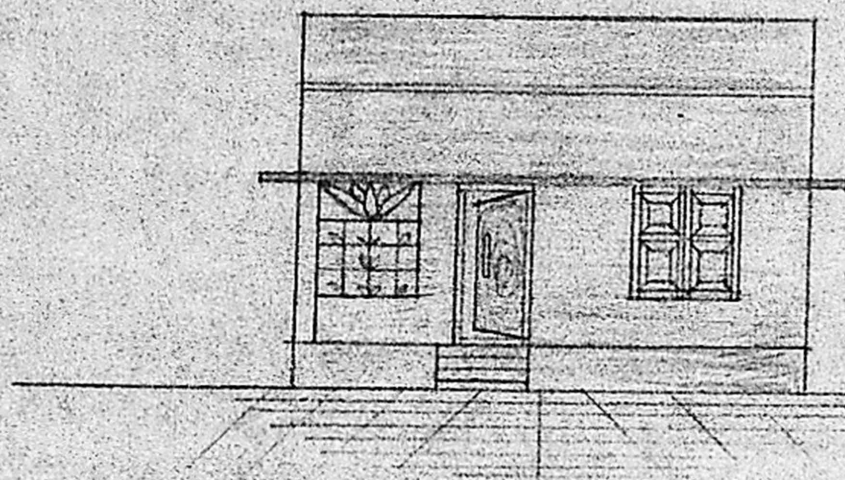

elevation.

A2/24165/90
 no 28/1/90

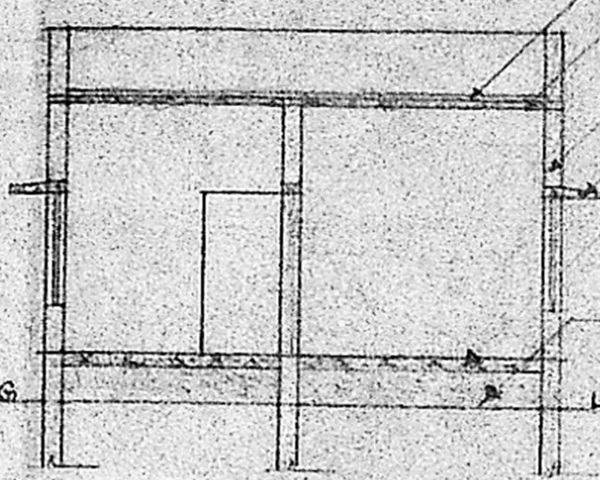

section on 'ab'

weathering course 2V.75 mm th.
 r.c.c. roof slab in c.c. 1:2:4.
 brick work in c.m. 1:5:3
 top plastering in c.m. 1:4:12 mm th.
 r.c.c. sun shade.
 flooring in c.c. 1:5:10
 plaster
 sand filling.

Planning Permit No. A/99/91
APPROVED
 SUBJECT TO THE CONDITIONS IN
 THIS OFFICE LETTER.
 No. A2/24165/90 Date 11-2-91
 o/c S. Jayaram 11-2-91
 FOR MEMBER SECRETARY
 MADRAS METROPOLITAN
 DEVELOPMENT AUTHORITY
 MADRAS - 600 008.

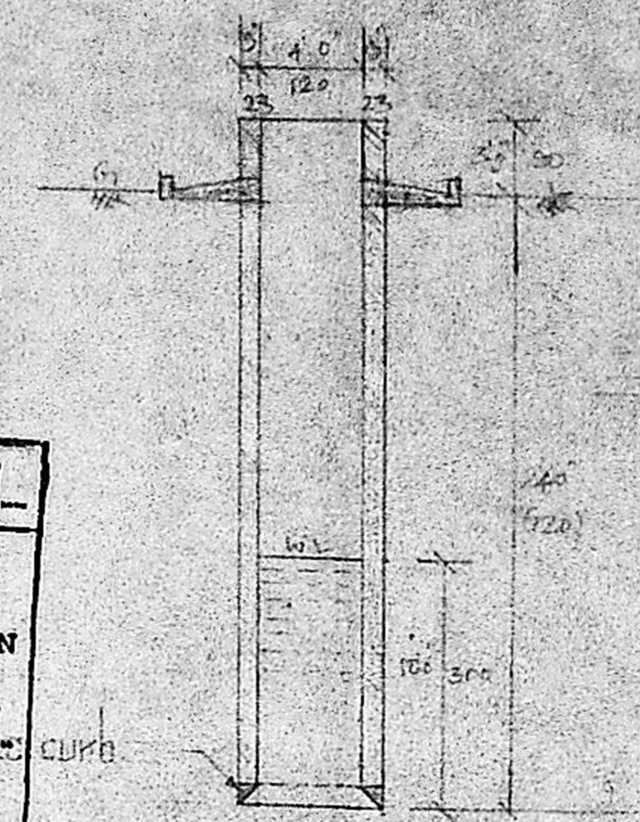

details of well.

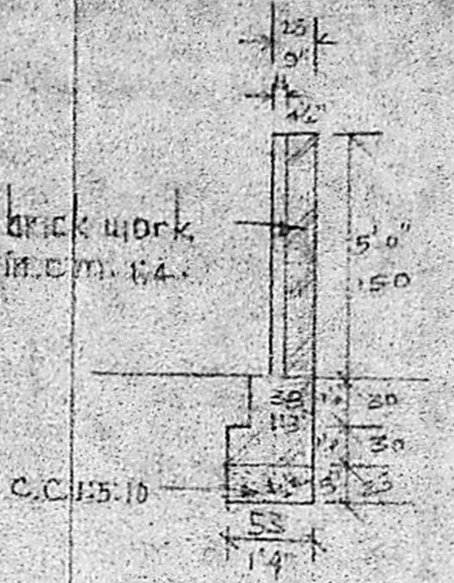

details of compound wall.

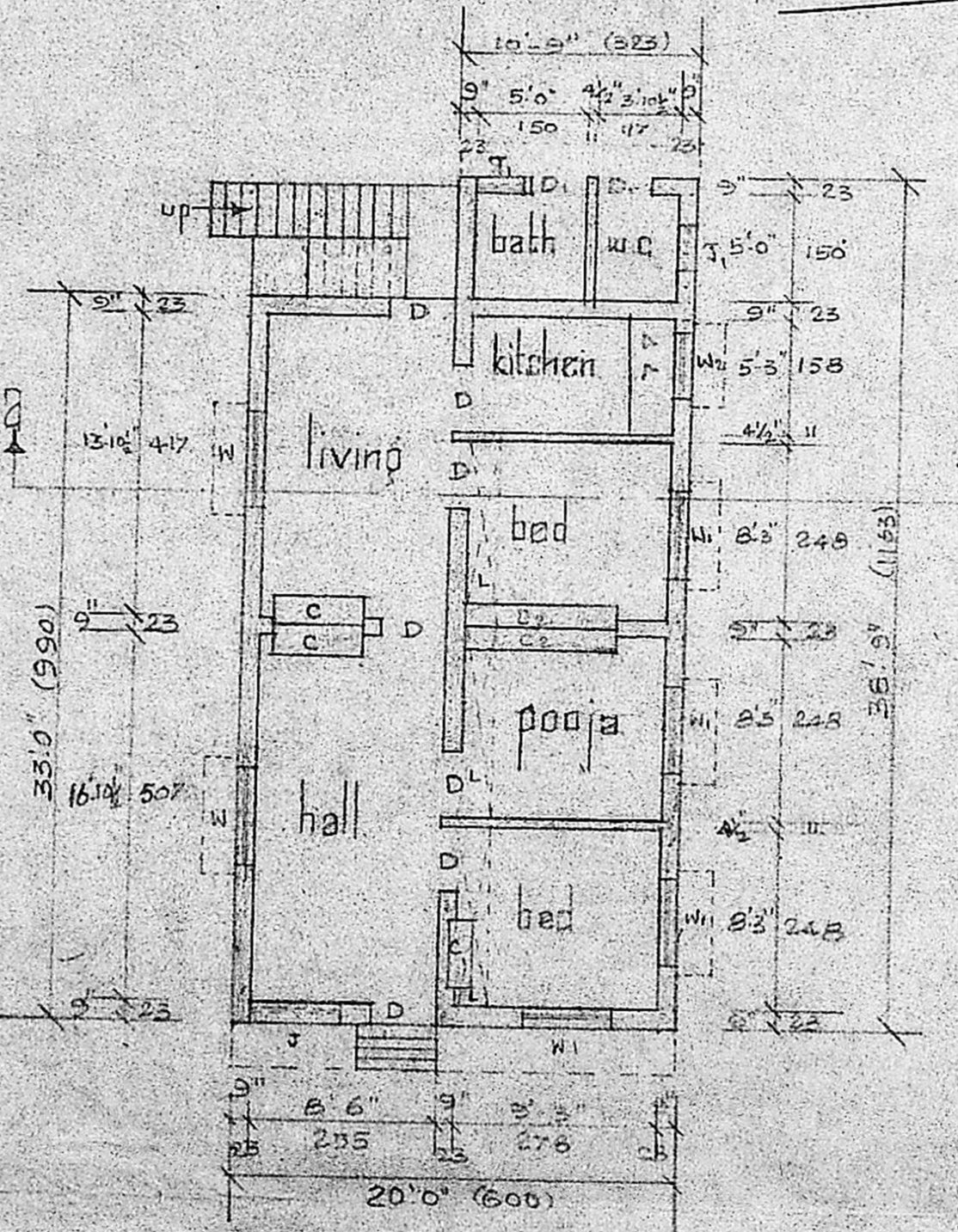

plan.

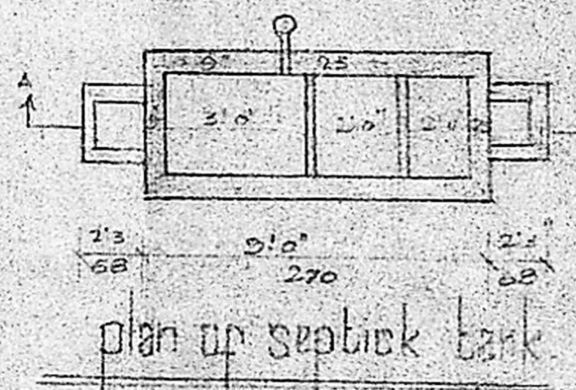

plan of septic tank

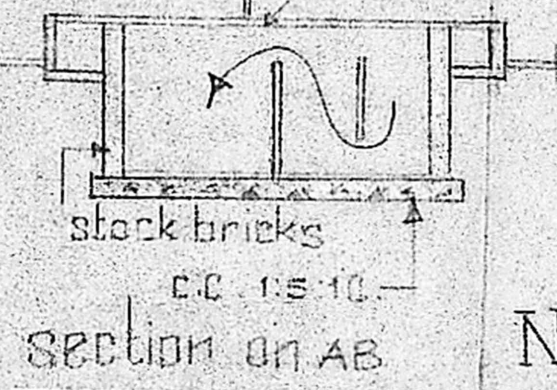

section on AB

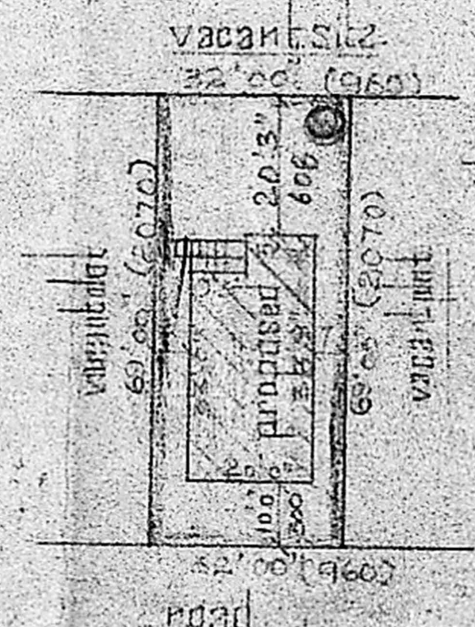

site plan.

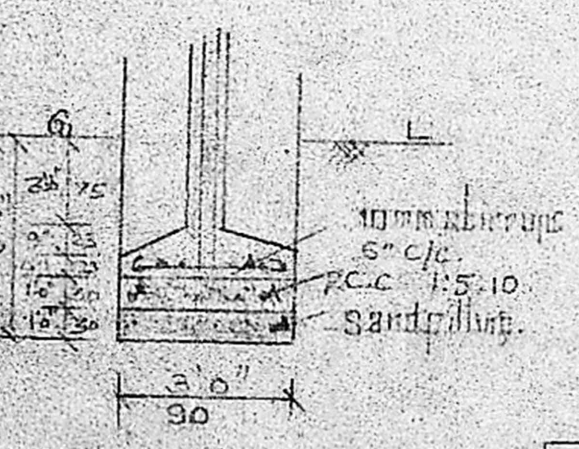

foundation details.

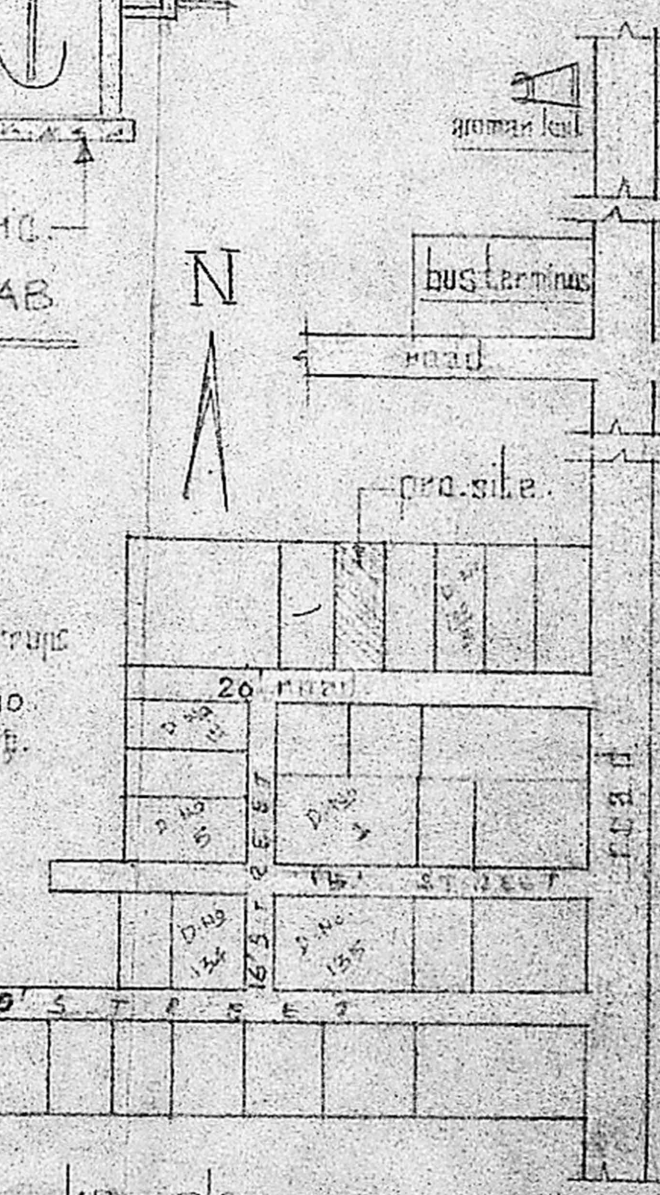

key plan
 not to scale.

REFERENCE

D	door	3'0" X 6'6"	90 X 195
D ₁	door	2'6" X 6'6"	75 X 195
W	window	4'6" X 4'6"	135 X 135
W ₁	window	4'0" X 4'6"	120 X 135
W ₂	window	3'0" X 4'6"	90 X 135
V	ventilator	2'0" X 2'0"	60 X 60
J	door	4'0" X 4'6"	120 X 135
J ₁	door	2'0" X 2'0"	60 X 60

area details

plot area	2208 SQFT (OR) 205 M ² .
plinth area	722 SQFT (OR) 67 M ² .

proposed.
 existing road.
 boundary.

Srinivasan
 S. Srinivasan (AMIB)
 LICENSED SURVEYOR,
 AMBATTUR TOWN SHIP,
 SRINIVASA CONSTRUCTIONS,
 339, TIC ROAD,
 AMBATTUR, MADRAS-600 058.